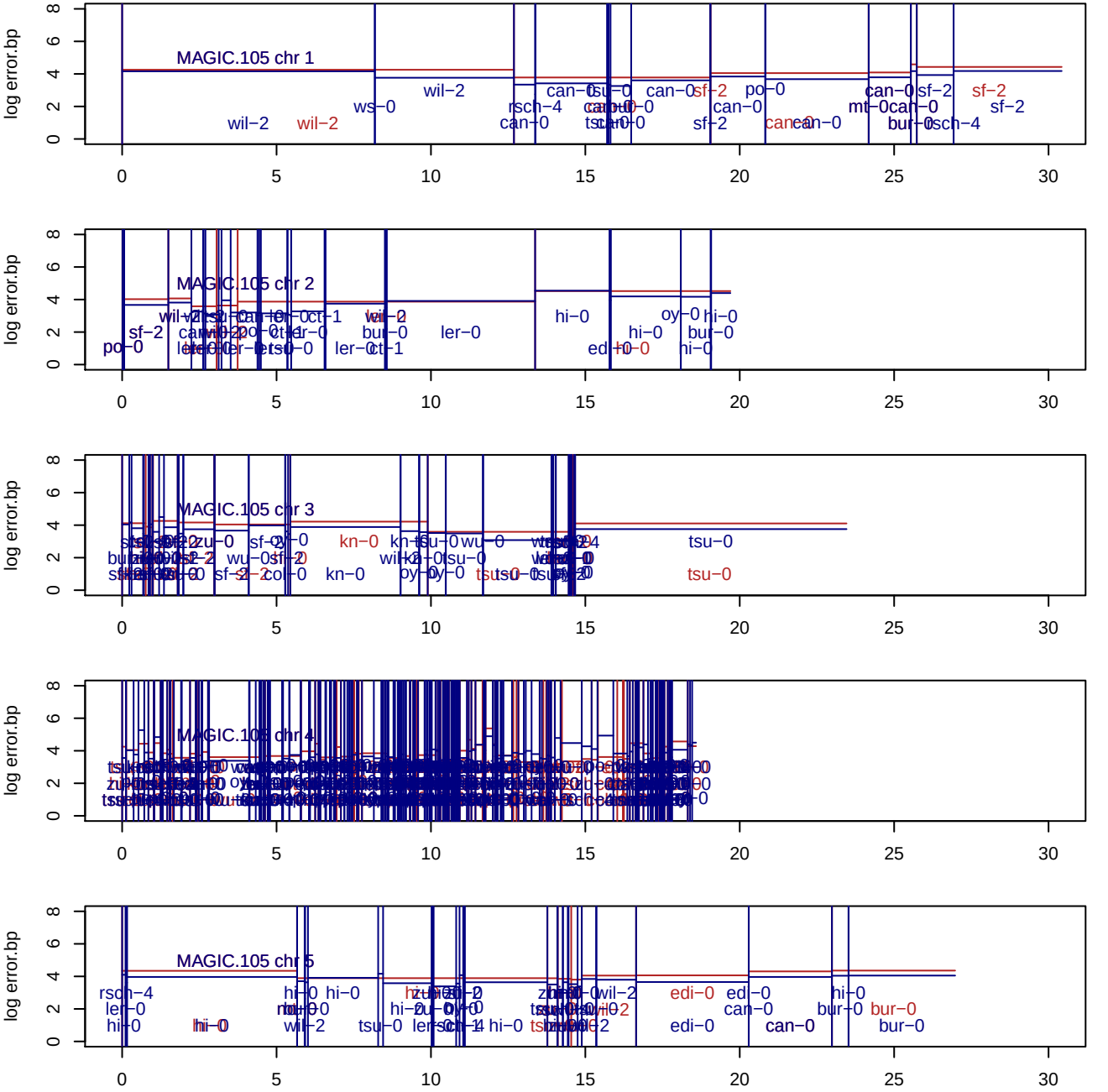
MAGIC.105 chr 1
MAGIC.105 chr 2
MAGIC.105 chr 3
MAGIC.105 chr 4
MAGIC.105 chr 5
log error.bp
0
2
4
6
8
0
5
10
15
20
25
30

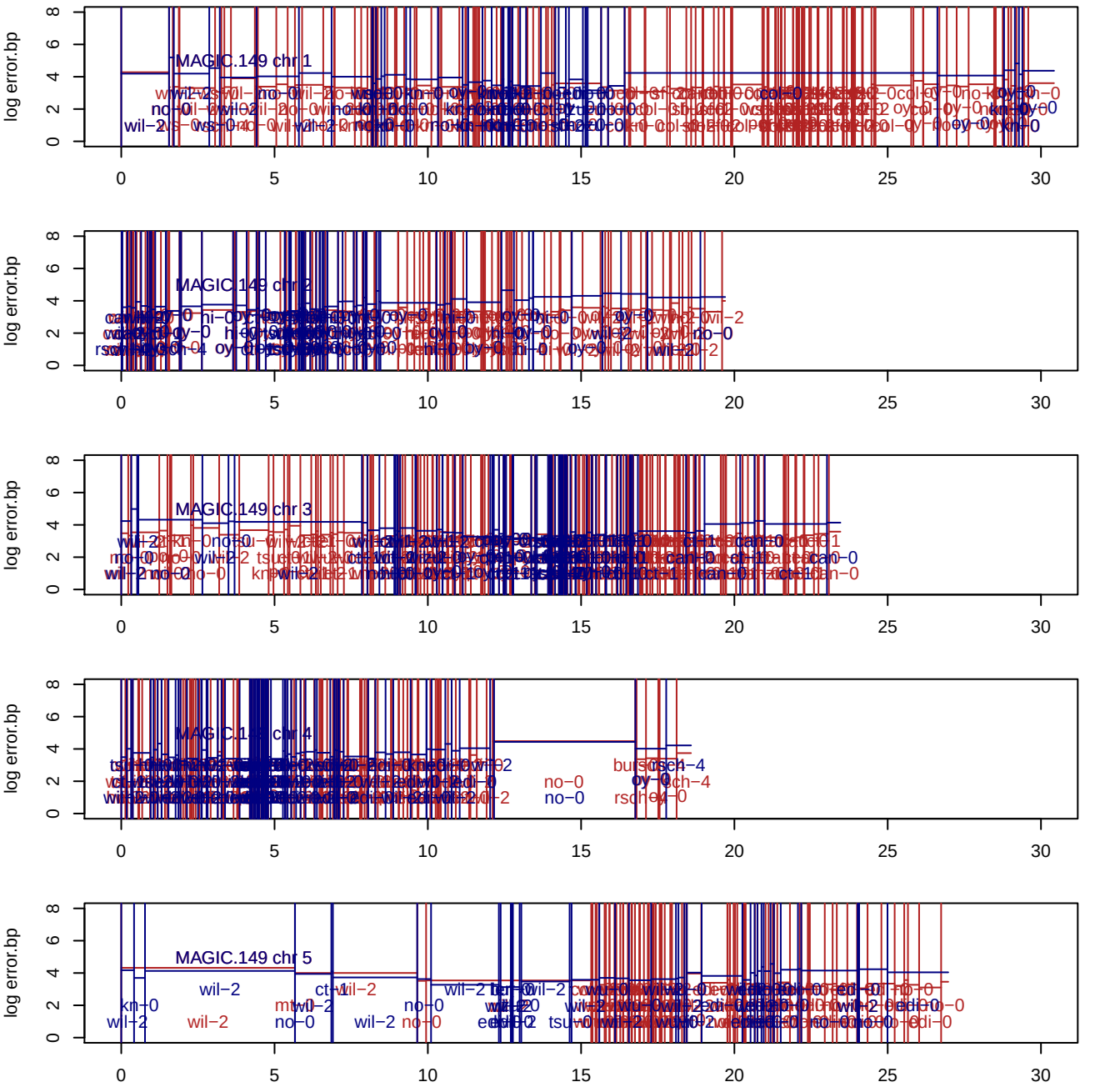
log error.bp
MAGIC.149 chr 1
MAGIC.149 chr 2
MAGIC.149 chr 3
MAGIC.149 chr 4
MAGIC.149 chr 5
0
2
4
6
8
0
5
10
15
20
25
30

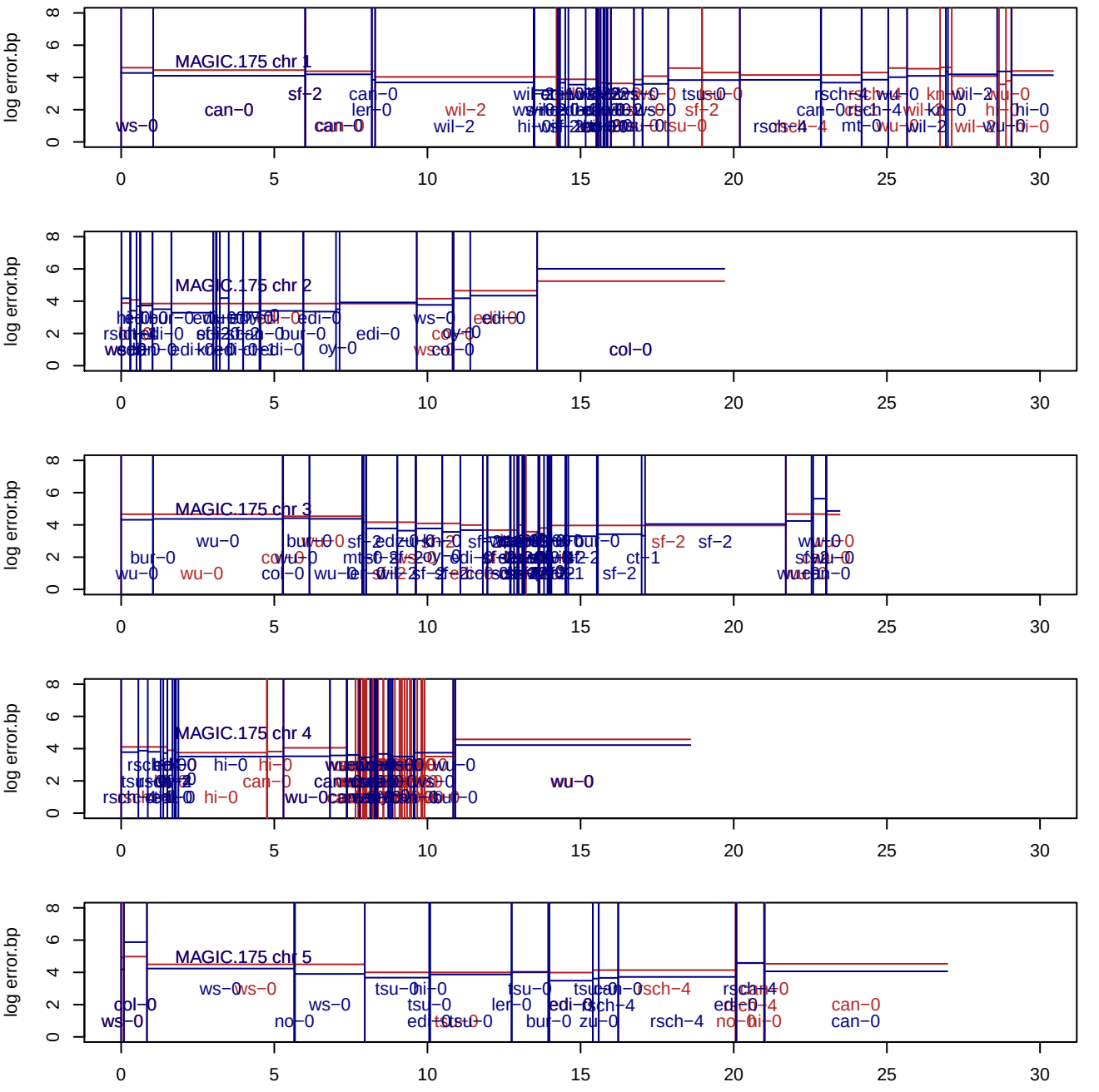
MAGIC.175 chr 1
MAGIC.175 chr 2
MAGIC.175 chr 3
MAGIC.175 chr 4
MAGIC.175 chr 5
log error.bp
0
2
4
6
8
0
5
10
15
20
25
30

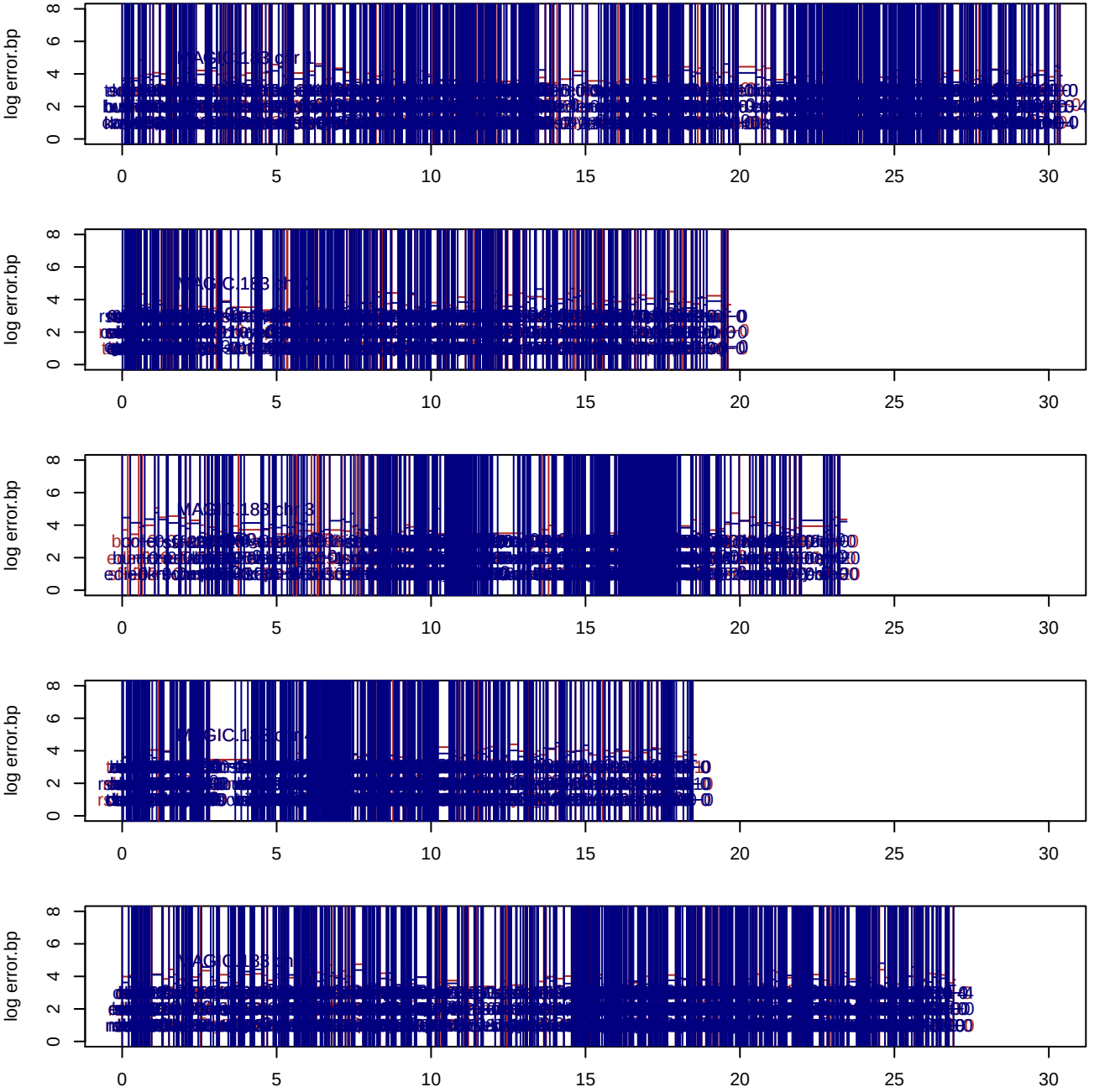
log error.bp
0
2
4
6
8
0
5
10
15
20
25
30

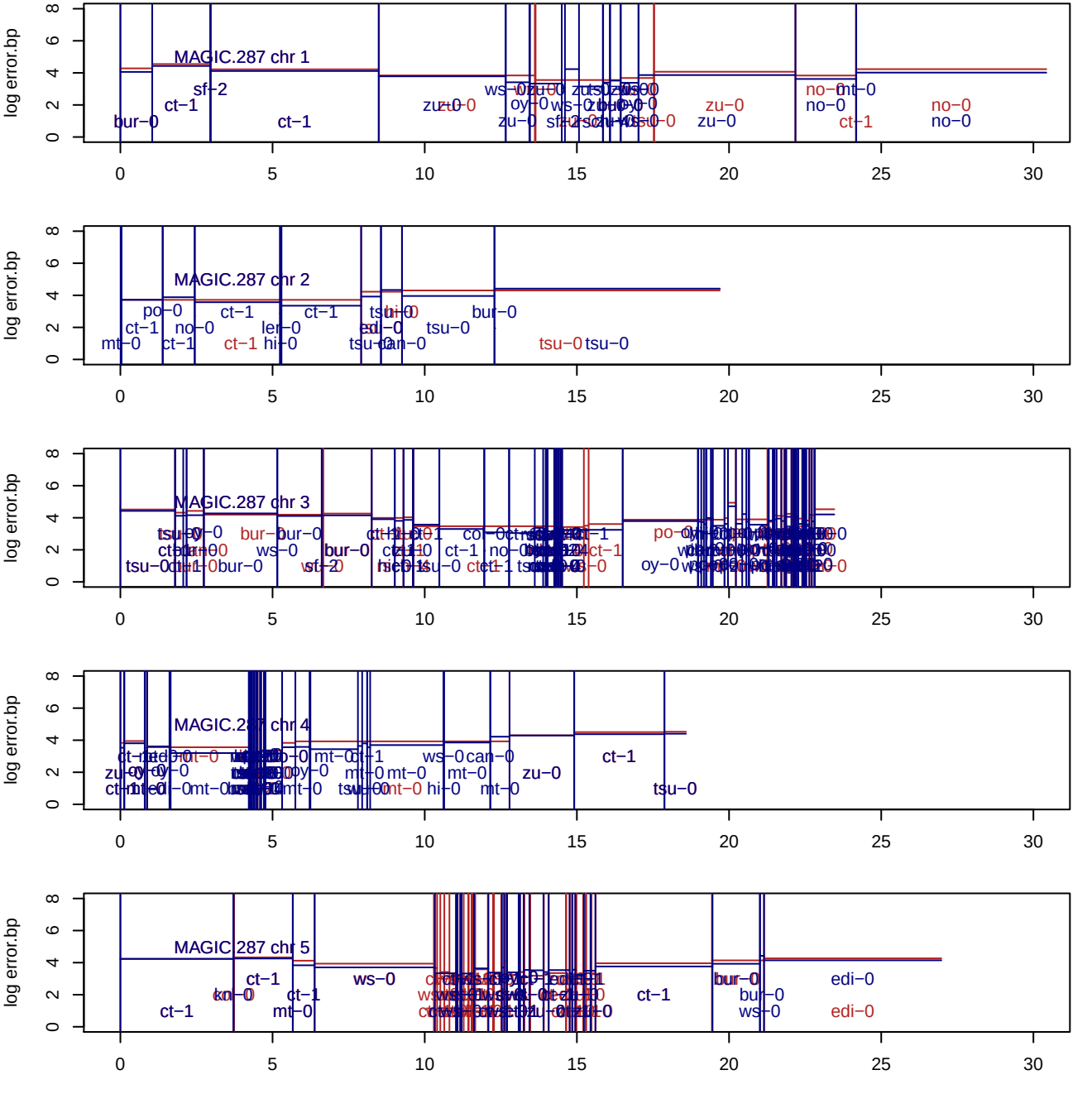
MAGIC.287 chr 1
MAGIC.287 chr 2
MAGIC.287 chr 3
MAGIC.287 chr 4
MAGIC.287 chr 5
log error.bp
0
2
4
6
8
0
5
10
15
20
25
30

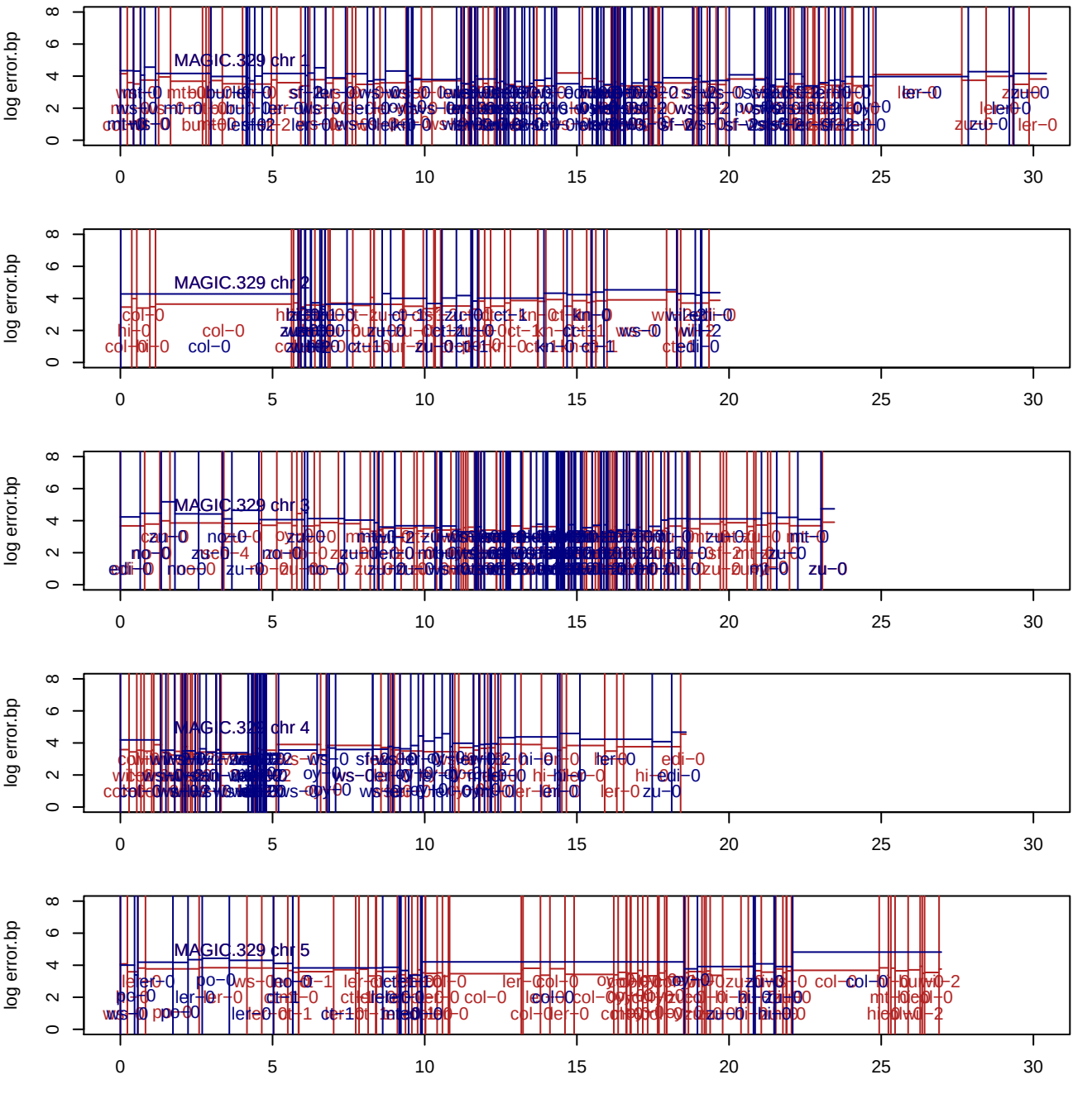
MAGIC.329 chr 1
MAGIC.329 chr 2
MAGIC.329 chr 3
MAGIC.329 chr 4
MAGIC.329 chr 5
log error.bp
0
2
4
6
8
0
5
10
15
20
25
30

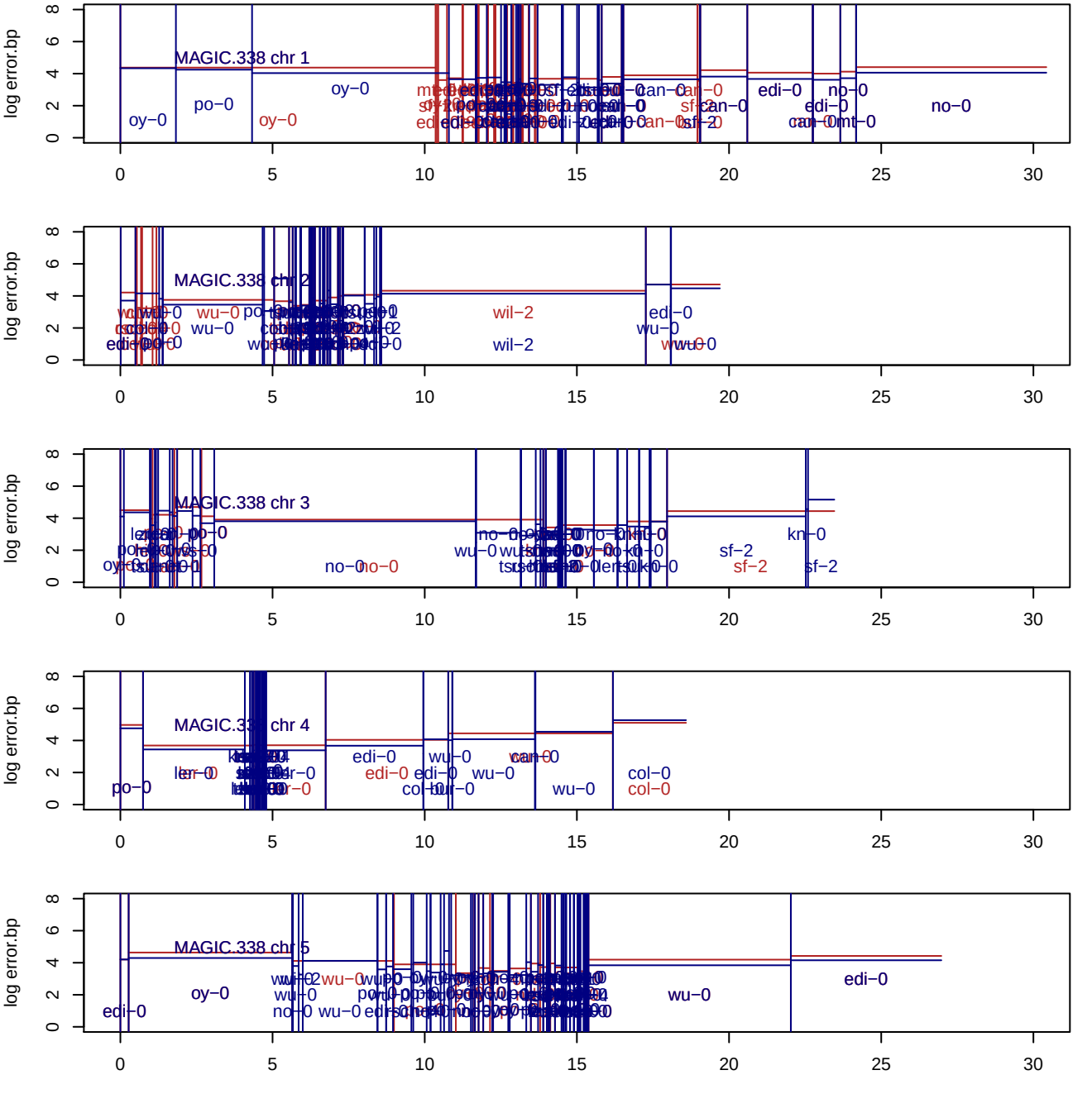
MAGIC.338 chr 1
MAGIC.338 chr 2
MAGIC.338 chr 3
MAGIC.338 chr 4
MAGIC.338 chr 5
log error.bp
0
2
4
6
8
0
5
10
15
20
25
30

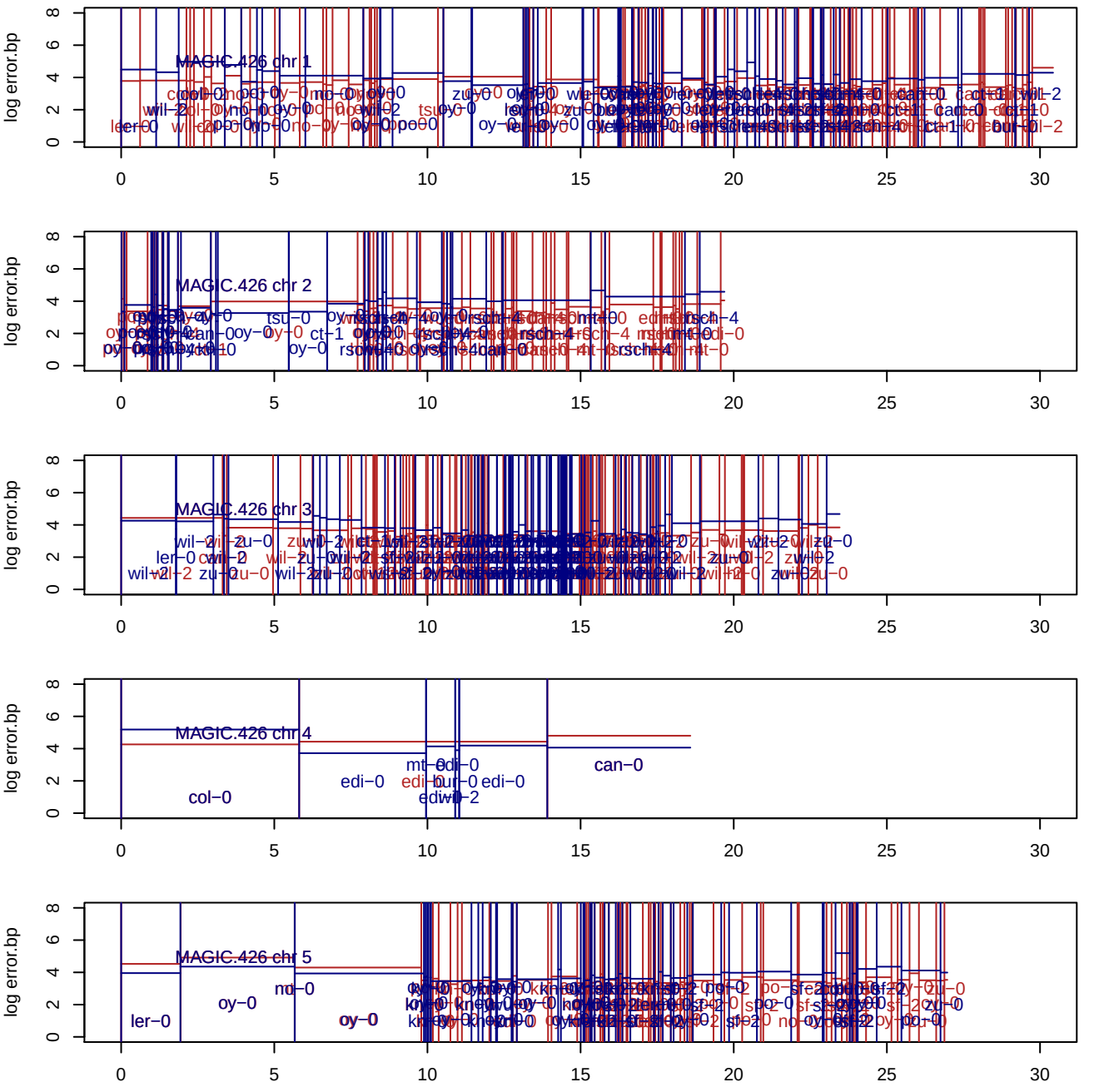
MAGIC.426 chr 1
MAGIC.426 chr 2
MAGIC.426 chr 3
MAGIC.426 chr 4
MAGIC.426 chr 5
log error.bp
0
2
4
6
8
0
5
10
15
20
25
30
col−0
edi−0
can−0
ler−0
oy−0
no−0

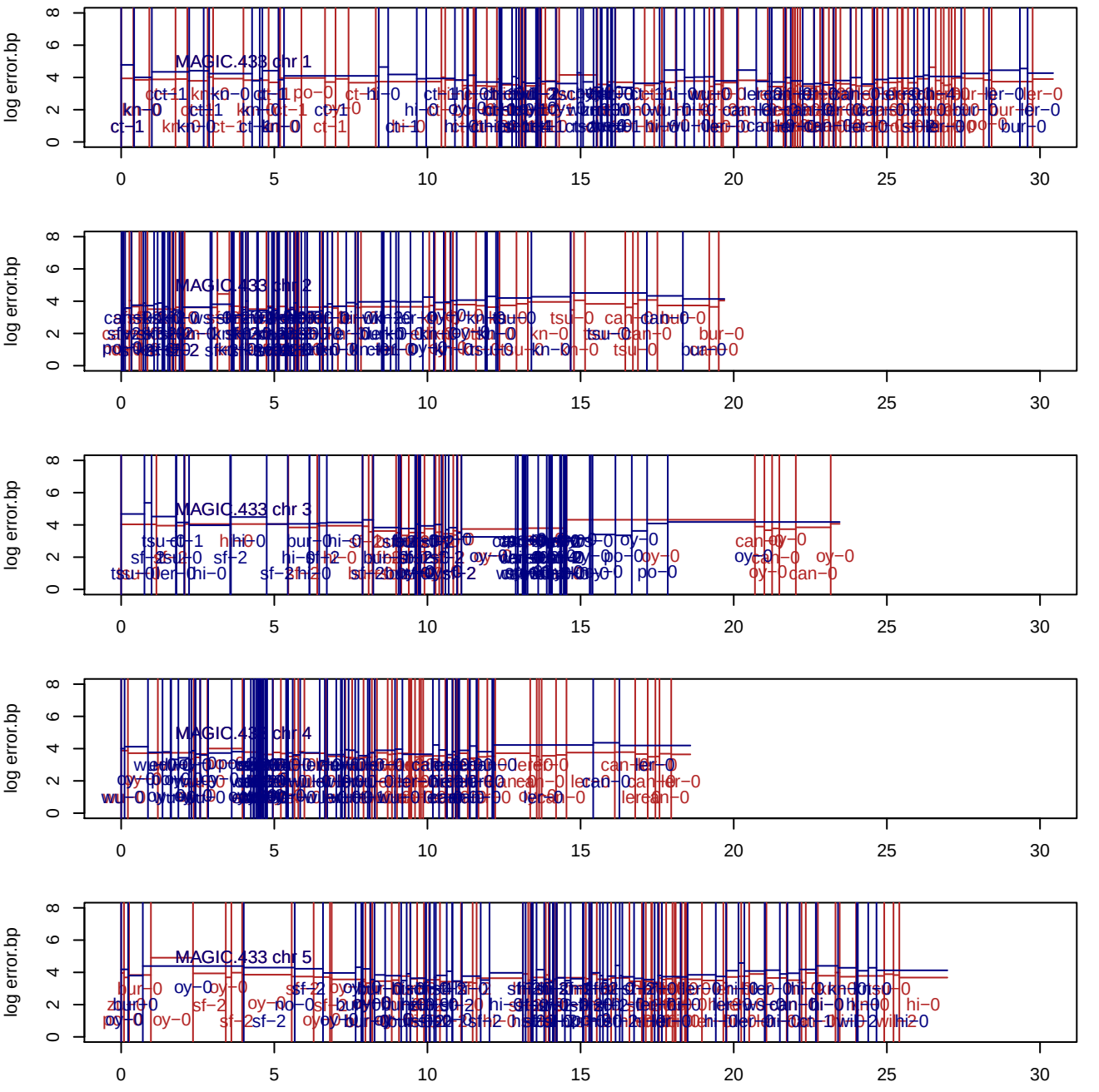
MAGIC.433 chr 1
MAGIC.433 chr 2
MAGIC.433 chr 3
MAGIC.433 chr 4
MAGIC.433 chr 5
log error.bp
0
2
4
6
8
0
5
10
15
20
25
30

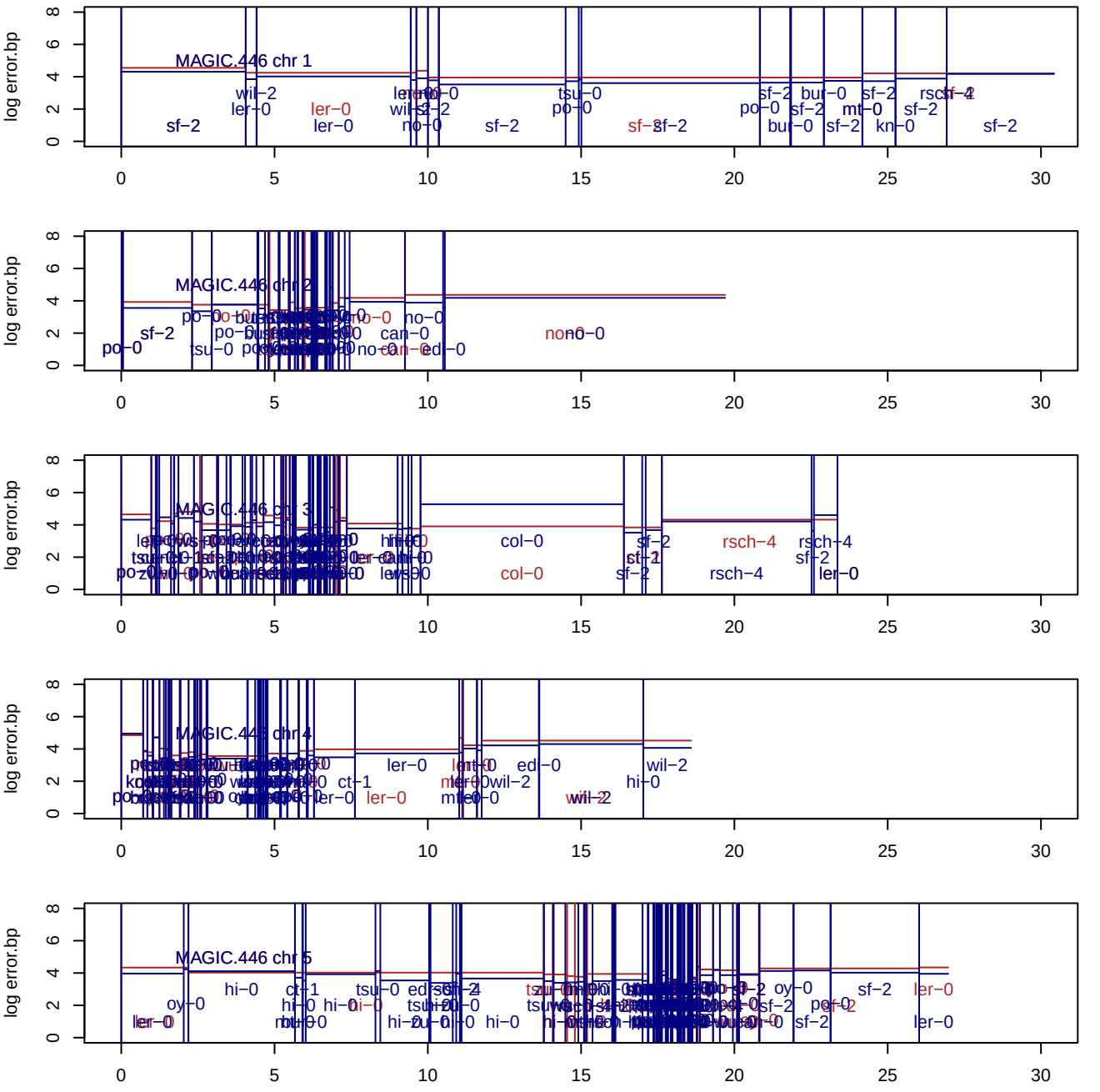
MAGIC.446 chr 1
MAGIC.446 chr 2
MAGIC.446 chr 3
MAGIC.446 chr 4
MAGIC.446 chr 5
log error.bp
0
2
4
6
8
0
5
10
15
20
25
30