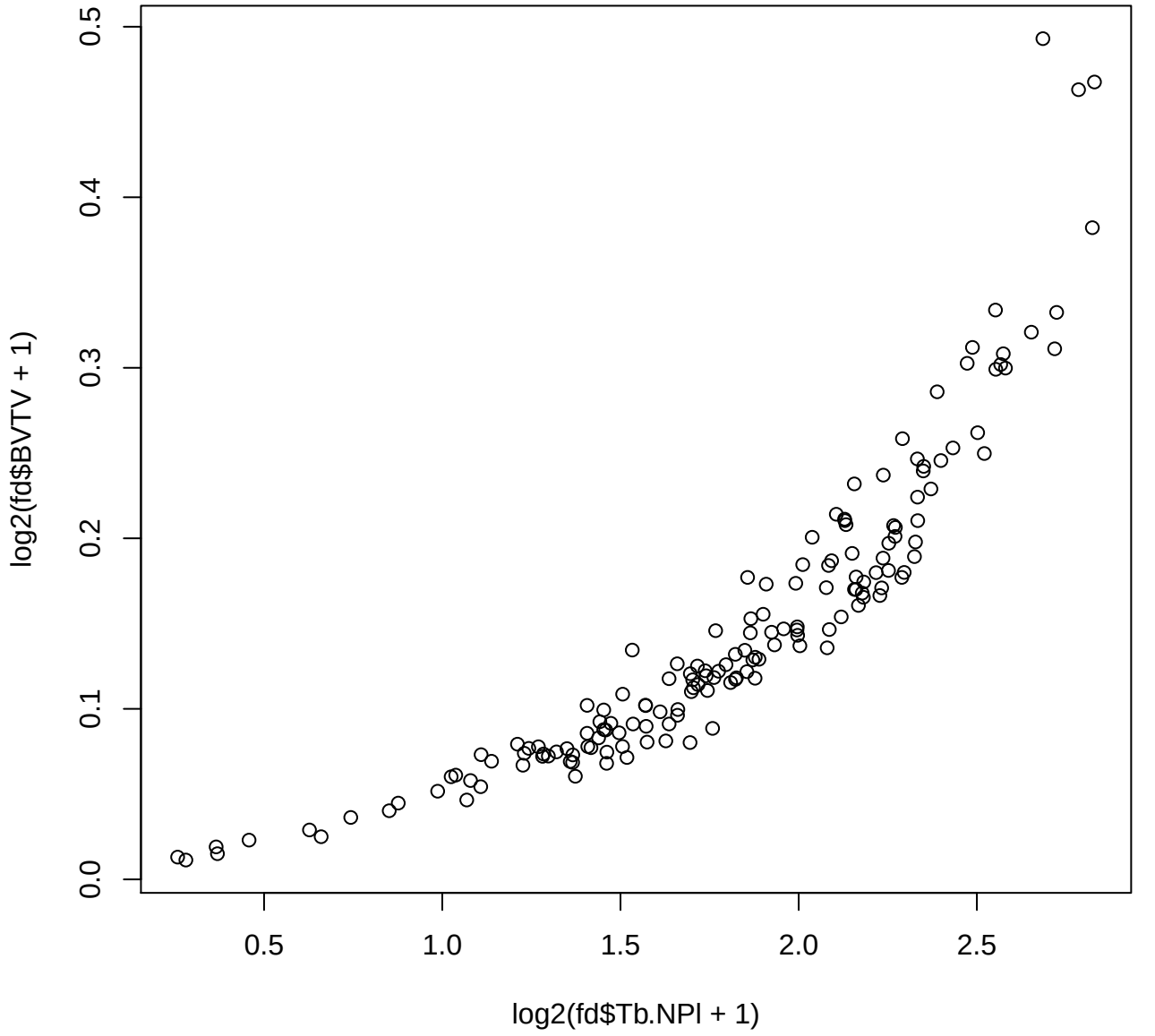
0.0
0.1
0.2
0.3
0.4
0.5
log2(fd$BVTV + 1)
0.5
1.0
1.5
2.0
2.5
log2(fd$Tb.NPl + 1)